Zoning Map
Jackson, NH

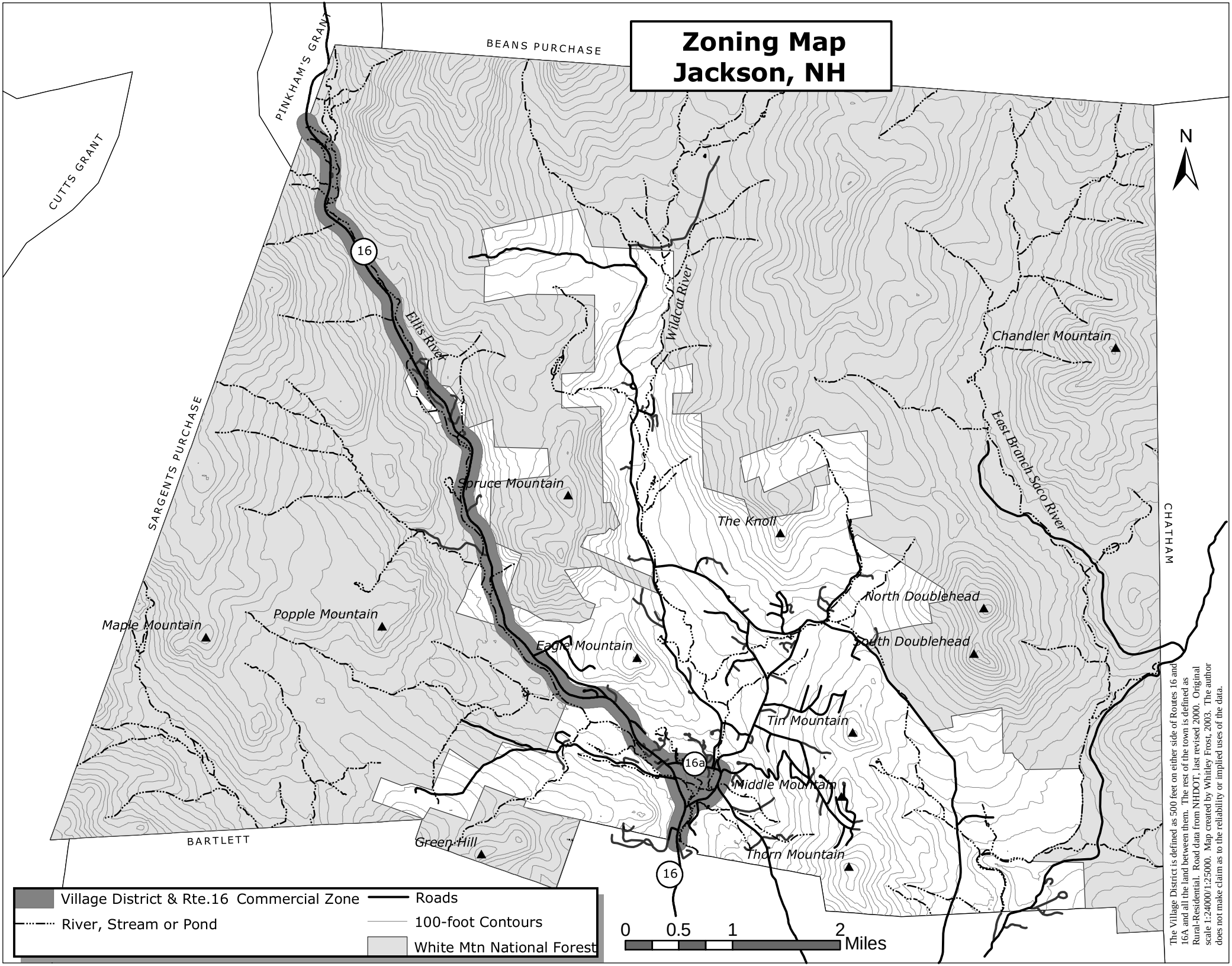

The Village District is defined as 500 feet on either side of Routes 16 and 16A and all the land between them. The rest of the town is defined as Rural-Residential. Road data from NHDOT, last revised 2000. Original scale 1:24000/1:25000. Map created by Whitley Frost, 2003. The author does not make claim as to the reliability or implied uses of the data.